

|                                   | #1        | #3         | #7            |
|-----------------------------------|-----------|------------|---------------|
| Abelia                            | 4.50      | 12.50      |               |
| Acorus                            | 4.50      |            |               |
| Acuba                             |           | 18.50      |               |
| African Iris                      | 4.25      |            |               |
| Agave (century plant) Green       | 10.50     | 24.50      | 55.00         |
| Agave - variegated                | 15.00     | (#2)20.00  |               |
| Agapanthus                        | 4.25      | 12.50      |               |
| Agapanthus - Elaine               | 4.95      | 16.50      |               |
| Ajuga                             | 4.25      |            |               |
| Abutilon (Parlor Maple)           |           | 12.50      |               |
| Alocasia                          | 8.50      | 12.50      |               |
| Aloe                              | 9.50      | 24.50      |               |
| Althea                            |           | 18.50      | 35.00         |
| Anise, Florida                    |           | 16.50      | 32.00         |
| Anise, Japanese                   |           | 10.50      | 29.50         |
| Ardisia                           | 4.50      | 12.50      |               |
| Aspidistra (Cast iron) Green      | 4.50      | 12.50      |               |
| Aspidistra - Variegated           | 10.50     | 19.50      |               |
| Azalea - Indica only              |           | 7.50       | 24.50         |
| Azalea ( Vivid / others )         |           | 8.50       |               |
| Azalea - Native                   |           | 16.50      | 30.00         |
| Azalea <b>ENCORE</b>              | 10.50     | 19.50      |               |
| Bald Cypress                      |           | 12.50      | 29.50         |
| Bamboo                            |           |            | 59.50         |
| Banana tree                       |           | 19.50      | 35.00         |
| Barberry                          | 8.50      | 10.50 (#2) |               |
| Blueberry / Beautyberry           |           | 12.50      |               |
| Blue Daze                         | 4.25      |            |               |
| Bottlebrush                       | 4.50      | 12.50      | 29.50 / 45.00 |
| Boxwood                           | 4.50      | 12.50      | 29.50         |
| Bush Daisy                        | 4.25      | 10.50      | 6.50 (2 gal)  |
| Butterfly Bush                    | 4.50      | 12.50      |               |
| Camellia Japonica /Sasanqua       | 14.50(#2) | 16.50      | 39.50         |
| Camellia Sasanqua / Japonica      |           | 30.00 (#5) |               |
| Cassia                            |           | 12.50      | 29.50         |
| Carex                             | 4.25      |            |               |
| Cephalotaxus                      | 4.95      | 12.50      | 29.50         |
| Citrus                            |           |            | 39.50         |
| Citrus - TREE FORM                |           |            | 59.50         |
| Cleyera                           |           | 12.50      | 30.00         |
| Crape Myrtle                      |           | 12.50      | 29.50         |
| Crinum lilly                      | 7.95      | 16.50      | 58.50         |
| Creeping fig - staked             | 4.25      |            |               |
| Cross Vine (Bignonia)             |           | 12.50      |               |
| Daylilly                          | 4.25      |            |               |
| Dianella                          | 6.95      | 18.50      |               |
| Eleagnus                          | 4.25      | 10.50      |               |
| Fatsia                            | N/A       | 18.50      | 30.00         |
| Fern, holly / autumn / boston     | 4.25      | 12.50      |               |
| Fern asparagus / foxtail          | 4.25      |            |               |
| Fern cinnamon / royal / jap paint | 4.50      | 13.50      |               |
| Fringe Tree                       |           | 12.50      |               |
| Fountain Grass - Purple           | 4.50      | 12.50      |               |
| Fountain grass - Fireworks        | 4.95      |            |               |

|                                 | #1        | #3       | #7        |
|---------------------------------|-----------|----------|-----------|
| Gardenia, frost proof           | 4.50      | 12.50    | 29.50     |
| Gardenia , Kleims hardy         |           | 12.50    | 29.50     |
| Gardenia radican                | 4.50      | 12.50    | (#2) 9.50 |
| Ginger Lilly - tropical         | 9.50      | 16.50    |           |
| Grape (edible) vine             |           | 12.50    |           |
| Hibiscus (mallow only)          | 6.50      | 12.50    |           |
| <b><u>Hollies:</u></b>          |           |          |           |
| Dwarf Burford                   |           | 12.50    | 29.50     |
| Carissa                         |           | 12.50    | 29.50     |
| Compacta                        |           | 12.50    | 29.50     |
| Needle Point                    |           | 12.50    | 29.50     |
| Nellie R. Stevens               |           | 12.50    | 29.50     |
| Oakleaf                         |           | 18.50    | 30.00     |
| Soft touch holly                |           | 12.50    |           |
| Sky Pencil                      | 10.50     | 18.50    | 35.00     |
| Yaupon, dwarf                   |           | 10.50    | 29.50     |
| Yaupon, upright                 |           | 15.50    | 30.00     |
| Yaupon, weeping                 |           | 15.50    | 30.00     |
| <hr/>                           |           |          |           |
| Honeysuckle                     | 4.95      | 12.50    |           |
| Hosta                           | 4.95      |          |           |
| Hydrangea - Nikko / Vari.       | (#2)10.50 | 12.50    | 29.50     |
| Hydrangea                       | 8.95      |          |           |
| Hydrangea, Oakleaf              |           | 12.50    | 29.50     |
| Hydrangea, Patented             | (#2)14.50 | 18.50    | 32.00     |
| Hydrangea Mini Penny            |           | 25.00    |           |
| Ink Berry                       |           | 15.50    | 30.00     |
| Itea                            |           | 15.50    |           |
| Ivy, Algerian / English         | 4.25      |          |           |
| Indian Hawthorne                |           | 12.50    | 29.50     |
| Jap. Red Maple                  |           | 24.00    | 48.50     |
| Jasmine, asiatic                | 4.25      | 1.29(4") |           |
| Jasmine, Confederate / Carolina | 4.25      | 12.50    |           |
| Jasmine, winter                 |           | 12.50    |           |
| Juncus                          | 7.50      |          |           |
| <b><u>Junipers:</u></b>         |           |          |           |
| Blue Pacific                    | 4.25      | 10.50    | (#2)9.50  |
| Parsoni                         | 4.25      | 10.50    |           |
| Torolosa / Itslian Cyprss       |           | 18.50    | 29.50     |
| Sky Rocket                      |           | 18.50    | 35.00     |
| <hr/>                           |           |          |           |
| Lantana                         | 3.50      |          |           |
| Leyland Cypress                 |           | 12.50    | 29.50     |
| Leucothoe                       |           | 14.50    | 29.50     |
| Leptospermum                    | 5.95      | 15.00    |           |

|                                    | #1       | #3        | #7    |
|------------------------------------|----------|-----------|-------|
| <b><u>Ligustrum:</u></b>           |          |           |       |
| Wax leaf / Curve leaf              |          | 10.50     | 29.50 |
| Goldtip                            |          | 12.50     | 29.50 |
| Jack Frost                         |          | 12.50     | 30.00 |
| Sinensis                           |          | 12.50     | 30.00 |
| <b><u>Liriope:</u></b>             |          |           |       |
| Aztec grass                        | 4.25     |           |       |
| Big Blue                           | 4.25     |           |       |
| Evergreen Giant                    | 4.25     |           |       |
| Webster Wide leaf                  | 4.25     |           |       |
| Variegated                         | 4.25     |           |       |
| <hr/>                              |          |           |       |
| Loropetalum                        | 450      | 12.50     | 29.50 |
| Loropetalum - Purple Pixie TM      |          | 19.50     |       |
| Louisiana Iris                     | 4.50     |           |       |
| Love grass                         | 4.25     |           |       |
| Lyonia (Fetterbush)                |          | 15.50     |       |
| Mahonia, bealei / fortunei         |          | 12.50     | 29.50 |
| Mandevilla - RED                   | 7.95     | 15.50     |       |
| Mandevilla - pink                  | 6.50     | 12.50     |       |
| Miscanthus                         | 4.50     | 12.50     |       |
| Mondo grass                        | 4.25     | (Qt) 2.55 |       |
| Muscadine grape                    |          | 12.50     |       |
| Muhly grass                        | 4.25     | 12.50     |       |
| Nandina, domestica                 |          | 12.50     | 29.50 |
| Nandina, dwarf                     | 9.50(#2) | 12.50     |       |
| Nippon lilly                       | 9.50(#2) |           |       |
| Oleander                           |          | 12.50     | 30.00 |
| Osmanthus, hollyleaf               |          | 12.50     | 30.00 |
| <hr/>                              |          |           |       |
| <b><u>PALMS:</u></b>               |          |           |       |
| Palm, Needle                       |          | 30.00     | 65.00 |
| Palm, Sago                         |          | 22.50     | 58.00 |
| Palm, European Fan                 | 7.90     | 29.50     | 68.50 |
| Palms/ Saw palmetto / Sable minor  |          | 29.50     | 68.50 |
| Palm, Windmill                     | 7.90     | 28.50     | 68.50 |
| Palm, Washingtonia                 |          | 28.50     | 58.00 |
| <hr/>                              |          |           |       |
| Pampas grass                       |          | 10.50     | 29.50 |
| Papyrus                            | 5.95     | 12.50     |       |
| Papyrus - Dwarf                    | 6.95     | 14.50     |       |
| Philodendron                       | 4.50     | 10.50     | 29.50 |
| Philodendron - Xanadu              |          | 12.50     |       |
| Pieris                             | 8.50     |           |       |
| Pine tree                          |          | 10.50     | 29.50 |
| Pineapple guava                    |          | 12.50     | 29.50 |
| Pittosporum, compacta / variegated |          | 10.50     | 29.50 |
| Pittosporum, Wheeleri (dwarf)      |          | 14.50     |       |
| Plumbago                           | 4.25     | 10.50     |       |
| Podocarpus                         |          | 15.50     | 30.00 |
| Podocarpus, dwarf                  |          | 16.50     |       |
| Pyracantha                         |          | 12.50     | 29.50 |
| Quince                             |          | 12.50     | 29.50 |
| Rose Knockout                      | 10.00    | 18.50     |       |

|                                       | #1         | #3     | #7        |
|---------------------------------------|------------|--------|-----------|
| Rose, / Cherokee / Cutlivated         | 4.95       | 14.50  |           |
| Rose, Confederate                     | 7.95       | 12.50  |           |
| Rose, Patented                        | 10.00      | 18.50  | (#2)14.50 |
| Rose, Knockout - TREE FORM            |            |        | 39.50     |
| Rose, lady banks                      | (#2)10.50  | 12.50  | 35.00     |
| Rosemary                              | 4.50       | 12.50  |           |
| Ruellia                               | 4.25       | 10.50  |           |
| Salvia leucantha (Mexican Sage)       | 4.25       | 12.50  |           |
| Sea Oats / River Oats                 | 5.95       |        |           |
| Society garlic                        | 4.25       |        |           |
| Spirea                                | 4.50       | 12.50  | 29.50     |
| Spartina bakeri (cordgrass)           | 4.25       | 12.50  |           |
| Stromathe (trio-star)                 |            | 18.50  |           |
| Sweetshrub                            |            | 12.50  |           |
| Tea Olive                             |            | 12.50  | 29.50     |
| Ti Plant                              | 6.50       | 12.50  |           |
| Vinca, major / variegated             | 4.25       |        |           |
| Vitex                                 |            | 12.50  | 29.50     |
| Verbena                               | 4.25       |        |           |
| Viburnum, japonica / Awabuki/ Walters |            | 14.50  | 30.00     |
| Viburnum, odoratissimum / suspensum   |            | 10.50  | 29.50     |
| Viburnum, tinus / variegated          |            |        | 30.00     |
| Wax myrtle                            |            | 10.50  | 29.50     |
| Yucca green                           | 9.50       | 12.50  | 38.50     |
| Yucca - variegated                    | (#2) 14.50 | 20.00  |           |
| Wisteria                              | 4.25       | 10.50  |           |
| <b><u>Larger containers:</u></b>      |            |        |           |
|                                       | #10        | #15    | #30       |
| Bamboo                                |            | 95.00  |           |
| Bottlebrush                           |            | 68.50  | 119.00    |
| Bradford pear                         |            | 68.50  | 129.00    |
| Camellia                              |            | 68.50  | 129.00    |
| Cleyera                               |            | 68.50  |           |
| Crape Myrtle                          |            | 55.00  |           |
| Dogwood                               |            | 85.00  | 129.00    |
| Jap. Red Maple                        |            | 175.00 | 295.00    |
| Ligustrum                             |            | 55.00  |           |
| Leyland cypress                       |            | 68.50  |           |
| Maple, red                            |            | 68.50  |           |
| Magnolia, Southern / Saucer           |            | 85.00  | 139.00    |
| Palm, Pindo / Cocos                   |            | 119.00 | 139.00    |
| Palm, Sago                            |            | 120.00 | 225.00    |
| Palm, European fan                    |            | 125.00 |           |
| Palm, Windmill palm / Washingtonia    |            | 85.00  | 129.00    |
| Purple Leaf Plum                      |            | 79.50  | 110.00    |
| Oak, Live                             |            | 85.00  | 150.00    |
| Red bud                               |            | 79.50  |           |
| River birch                           |            | 79.50  | 129.00    |
| T-Olive                               |            | 58.50  |           |
| Viburnum odo / susp                   |            | 58.50  |           |
| Wax Myrtle                            |            | 55.00  |           |
| Weeping Willow                        |            | 65.00  | 110.00    |
| Yaupon - all                          |            | 58.50  |           |

## Seasonal Items

|                         | #1   | #3            |
|-------------------------|------|---------------|
| Amaryllis               | 4.95 |               |
| Blackberry              | 4.50 | 10.50         |
| Bougainvillea           | 6.95 | 18.50         |
| Bulbine                 | 4.95 |               |
| Bush Daisy              | 4.25 | 6.50 (2 gal)  |
| Butterfly bush          | 4.50 | 12.50         |
| Butterfly weed          | 4.25 |               |
| Cana Lily               | 5.50 | 12.50         |
| Caladium                | 4.25 |               |
| Croton                  | 4.50 | 12.50         |
| Coleus                  | 4.25 |               |
| Coreopsis               | 4.25 |               |
| Daisy                   | 4.25 |               |
| Dianthus                | 4.25 |               |
| Diplodonia              | 5.95 | 12.50         |
| Echinacea               | 4.25 |               |
| Firecracker Plant       | 4.25 |               |
| Fountain Grass - purple | 4.25 |               |
| Gaura                   | 4.25 |               |
| Geranium                | 4.25 |               |
| Herbs / vegetables      | 3.50 |               |
| Heather                 | 4.25 |               |
| Hibiscus - tropical     | 4.95 | 10.95         |
| Hibiscus - perennial    | 6.50 | 12.50         |
| Impatiens               | 4.25 |               |
| Lantana                 | 3.50 |               |
| Mandevilla –Trellised   |      | 18.50         |
| Mandevilla - Bush       |      | 16.50         |
| Marigold - (shrub)      | 4.25 | 10.50         |
| Melampodium             | 4.25 |               |
| Mums - Fall             | 2.95 | 9.50          |
| Pentas                  | 4.25 |               |
| Potato Vine             | 4.25 |               |
| Rose 'Patented'         | 9.95 | 16.50         |
| Rose 'Patented'         |      | 14.50 (2 gal) |
| Rosemary                | 4.50 | 12.50         |
| Ruellia (& dwarf)       | 4.25 |               |
| Salvia                  | 4.25 |               |
| Sedum                   | 4.25 |               |
| Sea Oats                | 5.95 |               |
| Secretia                | 4.25 |               |
| Snapdragon              | 4.25 |               |
| Verbena                 | 4.25 |               |

## Baker's Nursery, LLC Yemassee, SC

Owned and operated by  
Charline and Gary Baker

SUMMER 2011

**27945 Pocotaligo Rd.  
Yemassee, SC 29945**

**(843) 589-8156**

[www.BakersNurseryLLc.com](http://www.BakersNurseryLLc.com)

**E- mail:  
BakersNursery@comcast.net**

**Located 1 mile off Hwy 21  
(turn by Harold's Country Club)**

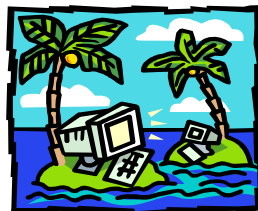

## Bakers Nursery

(843) 589-8156  
Prices and business hours effective  
May 6, 2011 and subject to change.

=====

**Bakers Nursery is a wholesale nursery serving the Landscape Professional and Retail Nurseries in the Lowcountry. We do sell to the public, on a 'you pick' basis only. Sorry, neither sales assistance, nor landscape advice is provided. We recommend you bring your Landscaper with you, to answer your questions.**

=====

### Business hours are:

- ◆ Mon - Thu 8:30 - 4:00 and Fri 8:00 - 2:00.  
We are **closed** Holidays, Weekends and **during inclement weather** (rain).
- ◆ Delivery is available for orders over \$350.00 to surrounding areas of Beaufort & Hilton Head - a \$45.00 fee will apply. Additional stops will incur an additional \$25.00 drop fee for each stop.
- ◆ We act as brokers for plants we do not stock, or are 'out-of-stock'. *Prices on this listing do not apply to broker material. Prices and hours are subject to change.*

\* Our Nursery is located on Pocotaligo Rd. 1 mile off highway US21 - ( turn at Harold's Country Club )

\* All plants are healthy when sold. No other warranty is expressed nor implied. SORRY NO RETURNS !!

\* Gate fee / entrance fee will be added to purchases where fees have been paid to gain entrance to job or home site.

- ◆ **Delivered plants are 'tail-gated' - it is the customers responsibility to unload.**

**> Sorry, we do not accept credit cards <**

## Bakers Nursery

(843) 589-8156

### B&B Material -- Seasonal

|                       |      |        |
|-----------------------|------|--------|
| Pindo Palm            | 2-3' | 69.00  |
| Pindo Palm            | 3-4' | 89.00  |
| Pindo Palm            | 4-5' | 119.99 |
| Pindo Palm            | 5-6' | 130.00 |
| Pindo Palm            | 6-7' | 160.00 |
| Bradford Pear         | 6-8' | 58.50  |
| Cherry                | 6-7' | 58.50  |
| Dogwood, white        | 6'   | 85.00  |
| Japanese Red Maple    | 5-6' | 149.00 |
| Purple Leaf Plum      | 6-7' | 58.50  |
| Maple, Red            | 6-8' | 58.50  |
| Magnolia, Saucer      | 4-5' | 75.00  |
| Redbud                | 6-8' | 58.50  |
| Redbud (Forest Pansy) | 6-8' | 68.50  |
| River Birch (Clump)   | 6-8' | 58.50  |
| Willow - weeping      | 6-8' | 58.00  |
| Willow - corkscrew    | 6-8' | 55.00  |

**We also carry annuals and perennials which may not be included on this listing, as the selection varies by season.**